THE CENTRAL RECORD

FOURTEENTH YEAR. LANCASTER, KY., FRIDAY, MARCH 25, 1904. NUMBER 52

PLUMBING

Better have us do your plumbing now, as there will be a rush later in the season.

ROOFING

We defy anyone to make more liberal terms or do better roofing work than we do.

GUTTERING

Our facilities for putting up guttering enable us to do the very best of work.

REPAIRING

We are "the people" when good, honest reparing is to be done, and our prices are right.

J. R. HASELDEN

--Of Local Interest.--

County court Monday.

Get out the garden tools.

Work at the K. P. lodge Friday evening.

The usual cry, "The peach crop is killed," is now due.

A number of fine horses will be on exhibition Monday.

Judge Shugars says "trade" is unusually poor in his court.

The small boy will soon be digging his bait, getting ready for Saturday.

Better let the garden alone for a few weeks. Wait 'till you are convinced that there will be no more snow.

Dr. Pearce will fill his pulpit at the Methodist church Sunday morning. The Epworth League will meet in afternoon at usual hour.

The milliners have a beautiful line of spring goods and the ladies have been flocking to see the displays. See announcement of openings.

Deputy County Clerk, Ed Doty, went out to Dix river one afternoon last week and bagged eight or ten snipe, a bird very rare and scarce in this locality. They are hard to shoot, but Ed is one of Garrard's best shots.

Attorney R L Davidson has moved his office to room formerly occupied by Col John W Miller while Master Commissioner, where he will be glad to see his old friends and any new ones having legal business to be looked after.

No clew has been found in the Rucker assassination, at Danville, and it looks as if the guilty will go unpunished. The officers have done all that humans can, but with absolutely nothing to work on, it was a fruitless task.

Millinery Opening.

Noel Sisters have their Spring Opening of Pattern hats, Saturday, March 26, 1904. Miss Lilly invites her old friends and customers of Lancaster to come over to Danville and see their elegant display.

Mrs Florence Bacon, of Boston, Mass., is here this week getting a class in physical culture. Mrs Bacon is one of the best teachers in the country, and our people have a rare opportunity to take instructions from her. She is stopping at the New Mason Hotel.

A Pleasant Evening.

The Preachersville Masonic Lodge, which entertained a number of Lancaster brethren recently, came down Tuesday and attended a meeting of Lancaster Lodge, 104. Supper was served at the Mason Hotel, after which the lodge meeting was held, during which a candidate was raised to the sublime degree of Master Mason. The supper was served at the regular hour and in the manner in which Masons delight, that is, without any blow or parade. The usual cut and dried, tiresome and windy speeches were ruled out.

A Good Lodge.

A number of local Knights of Pythians attended the district meeting at Stanford, and report a most delightful visit. Taken all 'round, Stanford has one of the best K. P. lodges in the state. It is composed of the best men in that section, every one a gentleman, one with whom you feel it an honor to be seen. Few lodges succeed in keeping out an occasional black sheep, and we congratulate Diadem Lodge on her successful resolution to keep the bars up against the burr-tail element. It is the only way to maintain a good lodge, as all experienced lodge men will say.

Millinery Opening, April 1 and 2.
2t The Logan Dry Goods Co.

Will be Here Monday.

Mr A E Hundley writes that he will be here Monday with the celebrated stallion, Kentucky's Artist, and will exhibit him on the streets. Kentucky's Artist has attracted attention of the horsemen from all over the state, and his presence Monday will be enjoyed by all lovers of fine horseflesh.

"Pat" Gives Good Excuse.

When a jury in the circuit court brought in a verdict Tuesday, it read that the defendant be confined in the "Pen." for such a length of time, etc. Judge Bell soon noticed the abreviation, and called the foreman, Henry Patterson and asked why it was done. "An abreviation will not do in a verdict," said he. "Well," replied Henry, "your honor, there was not a man on the jury who could spell 'penitentiary,' and we had to abreviate it."

Circuit Court.

The present term of court is by far the smallest in volumn of business of any held in recent years. There were some suits on the dockets, but none of interest to the general public. The dockets have been pretty well cleared, the juries doing most excellent work and sticking the screws to the small-fry criminals. Aaron Smith and Ben Wallace were sent to the penitentiary for one and two years, respectively, for house-breaking, which were all the penitentiary convictions. The case against Jno. Metcalfe for killing his brother, was continued until next court, on account of the illness of Col Welch, one of the attorneys.

Will Accomplish Much Good.

The Record, whose chief aim is to assist in bringing about that which is best for the community, wishes to express its great delight at the good resulting from the musical entertainment at the Christian church last Friday. People will seek amusement and pleasure and it is the duty of the christian people to put in their reach that which will uplift and lead people to better lives. Such entertainments as the organ recital, and the beautiful singing bring people to the church who would not attend otherwise, and as it is this class for whom the church should reach out, the music will serve to accomplish something which has always been a proposition to the ministers. We congratulate the congregation, and especially Bro. Tinder, upon this spirit to not only bring more pleasure to regular attendants, but encourage those out in the world to come to the sanctuary.

Can't Equal Richmond.

Mr. John S Marrs, the clever clerk at the Hotel-Glyndon, Richmond, was here a few days recently, and surprised the friends of his old home by "blowing" about Richmond. He seemed to have gone back on his old home, as every thing mentioned here could not come up to what "we have in Richmond." Richmond is one of the best towns on the map, but the boys could not stand for Marrs' "laying it" over Lancaster, so set about to "fix it" with him. He was stopping at the Mason Hotel, and the proprietor, Owen Shugars, sent a servant to Dix River and had him catch a large mud turtle. The turtle was placed in Marrs' bed. That night, he retired about 11 o'clock, and shortly after came running through the hall into the office clad only in a short night shirt, and yelling at the top of his voice, "My gawd! Run up and see what 'tis in that bed!" he gasped. Mr Shugars accompanied Marrs back to the room. "Look, look, what is that?" pleaded Marrs. "That? Oh, that is nothing but a Lancaster bed bug," calmly replied Shugars. "Oh, is it?" said Marrs, "why didn't you say so. We have 'em so much larger in Richmond, that I did not know what it was."

The Loyal Legion will meet at the Methodist church Sunday afternoon at 2 o'clock.

Eld F M Tinder will preach at Christian church next Lord's day on the following subjects: 10;45 "The church a Spiritual Force." 7:15 "The Dignity of Labor."

The Ladies' Aid Society will have an exchange at the Post Office Saturday afternoon. All kinds of country produce will be on hand at low prices. Fresh butter, eggs, old ham, jowls, and in fact anything in the eating line. These exchanges will be held every Saturday until further notice.
3-26-tf

Big Athletic Tournament.

The Lancaster Athletic Association is completing arrangements for the largest tournament ever held in Central Kentucky, and indications point to a most successful meeting. There will be no restrictions, and teams may work in all the "ringers" they please to, so some lively contests will be seen. The dates are June 22, 23 and 24. Full particulars and details will be given in next issue of The Record.

Handsome Souvenir.

Senator George T. Farris has our thanks for a pretty calendar and souvenir of the recent Legislature. It contains a list of members of the body, pictures of all the presidents of the United States, and last, but by no means least, a handsome photo of the Senator. No member of the Senate did harder, or more faithful work than did Senator Farris, and those who want honest legislation, and especially those who are opposed to whisky, appreciate his valiant services. The temperance people owe him a debt of gratitude, and we believe they fully appreciate his good work.

Business Change.

When the statement, "Tom Walker has sold his hardware store," was passed around this week, there were many expressions of regret that the clever gentleman and his popular son and partner, John, were to retire from business in our city. They have conducted the large establishment for several years, and enjoyed a large patronage. They were leaders in every move for improvement and always cheerful and liberal contributors to any move for the town's betterment. They will return to farming, and we sincerely trust will continue as residents of Lancaster. The stock was purchased by Messrs. Robt. L. Elkin, of this city, and J. R. Mount, of Covington. The new firm is composed of experienced business men, and their success is a foregone conclusion. The stock is now being invoiced.

Would Work Well In Lancaster.

Jessamine Journal:—The recent grand jury indicted the town of Nicholasville under the head of nuisance for permitting certain houses and stands known as weinerwurst stands to be built on and across the sidewalks and for permitting disorderly conduct upon the streets and for the using of profane and indecent language. This is a move in the right direction, for there is no reason why a man should be permitted to swear upon the streets where ladies are constantly passing and using indecent language in the presence of children. If every citizen in Nicholasville should adopt the same plan as that of Esq. James F. Barkly, who has upon several occasions had parties arrested for profanity and using indecent language, such nuisances would soon be stopped.

Automobile Free.

The Royal Tailors will give 10 Automobiles to their customers absolutely free. Each customer stands an equal chance to get one, see J C Hemphill, who will tell you all about it. 3-25-tf

Bring us your Job Work.

A Deserving Young Man.

The accompanying half-tone engraving is a fairly good likeness of one of Lancaster's most popular and deserving attorneys, Mr R L Davidson. Mr Davidson was born and reared in Garrard county, being a son of Mr Leander Davidson, one of our substantial citizens and farmers. Mr Davidson was a close student while in the local schools, much of his time being spent in Garrard College. He then entered the law department of the Uuniversity, at Lexington, where he graduated receiving first honors in a large class. He then entered the law department of the University of Virginia where he graduated, receiving the 1st Thesis prize, an award offered each year for the best paper upon some question of law. He returned to Lancaster, and soon received his license at the local bar. He has continued the practice of his profession in our city, and enjoys a remarkably good practice. Mr Davidson is a model citizen in every

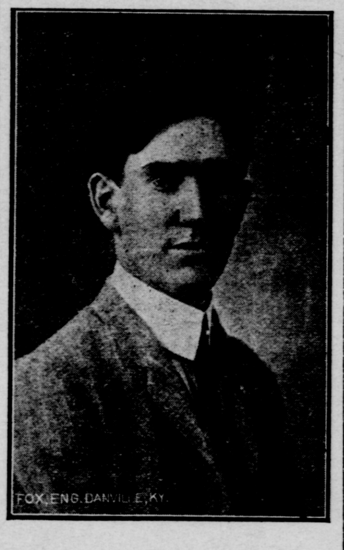

respect, having no bad habits at all, and by strict attention to business, steady habits and always standing for what is right and proper, has gained the admiration and friendship of the people. He is now a candidate for the Democratic nomination for county attorney, and his perfect fitness for the place, and the fact that he has always been found shoulder to shoulder with his party, doing what he could in an honorable way for its success and advancement make him an ideal candidate, and his many friends believe he will be given the banner, being firmly convined that he will carry it to victory and fill the office in a manner that will reflcctgreat honor upon his party and himself.

Look at the label on your paper, and if in arrears please settle.

Millinery Opening.

April 1 and 2

We will have on display a very handsome line of Spring and Summer Millinery

All Invited to Attend

.... THE ....

Logan Dry Goods Co.

-- J. A. --
BEAZLEY & CO

Funeral Directors.

Arterial and Cavity Embalming.

We have the largest and most complete line of

Furniture and Carpets

In Central Kentucky.

R. L. DAVIDSON,
Attorney At Law
Office over Stormes drug store.
Prompt attention to business.

NEW DRESS GOODS

If you need a new Spring dress call at our store. We have all the new goods such as

Voiles, Tweeds, Mohairs, Suitings, Linings, Braids, Buttons, Trimmings, Laces, Etc.

Also a large line of wash goods. All kinds of produce wanted.

R. L. JENNINGS
Paint Lick.

John E. Stormes, one of Lancaster's druggists and most popular citizens, has been spending some weeks in Florida. Being a great fisherman, he put in most of his time on the gulf and banks of the many streams in that locality. Monday, he had a very narrow escape from a most horrible death. Having visited that country last year, he thought he was surely "on to the ropes" when he went down this winter, and frequently did things which his guide cautioned him not to do. At the time mentioned above, he wandered away from the guide and sought a cozy nook where he thought he would get a "bite." He had scarcely located when a large aligator spied him, swam slowly up to the spot and made a rush for the bank and the faithful Garrard county fisherman. Very fortunately, the guide had missed Mr Stormes and followed him up, and, just as the monster was preparing to leap upon the Lancaster pill-roller, the guide sank an axe into the animal's head, killing it instantly. The whole thing occurred so quickly that Mr S. did not realize the danger until the guide had struck the fatal blow, and then the narrow escape dawned upon him, so gasping, "Run for the jug!" he fainted and sank to the ground, The jug was procured, some old "Barlow & Stone" (which Jack had been keeping in his cellar for many years) applied and he was soon making tall tracks for the hotel. He left for Lancaster that night and is expected home today or tomorrow.

Hats Hats

We have received a line of the newest

Spring and Summer Hats,

now displayed in our window.
Come early and avoid the rush.

H T LOGAN

Get In The Habit

Of Visiting The

Joseph Mercantile Co

SPECIAL SALE

SHIRTS

75c Shirt for Only 35c

Beginning Saturday, the 19th, we sell, while the stock lasts, the best 75cts Shirt ever made at only 35cts. We have them in sizes 14½ to 17, full length, first-class material. Ccme early and get your size.

See our elegant line of

White Goods, Hamburgs

Lace Curtains,

Sextette Voiles, Shoes

In fact everything to be found in an up-to-the minute store.

Joseph Mercantile Co

INCORPORATED.

BUGGIES

2 Car Loads Received 2

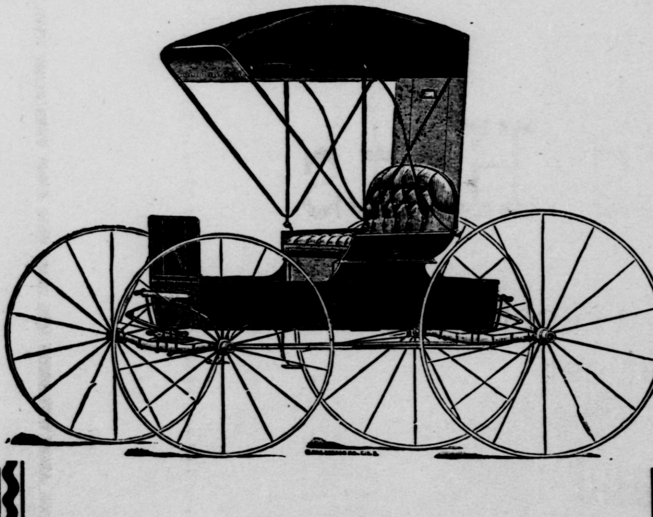

We have the most up-to-date line of

Buggies, Surries, Harness

Road Wagons

See our line, get our prices and you will buy.

HASELDEN-ROBINSON

Hardware Co.

CENTRAL RECORD

LOUIS LANDRAM.

Entered at the Post Office in Lancaster, Ky., as Second-Class Mail Matter.

Lancaster, Ky., March 25, 1904.

If the newspaper men knew what a fight their committee had to retain the advertising law, they would ponder well before supporting another cheap screw politician for the Legislature. The newspapers are responsible for who is elected, and the boys will do well to take the advice of one who had some experience with matters of value to the craft and support only men who are for the good of the people-at-large, and give no support whatever to men who allow their ha tred of some paper (who has exposed some fraud,more than likely) to make them fight laws which every sensible man knows should be upon the statute books.

The latest move to drive capital out of the state is the effort to collect a large and unjust tax from the State banks. People talk of Kentucky lagging at the tail end of the procession, when it is really a wonder that capital is invested here at all. Every corporation is taxed to the limit, and on every trivial matter and everything possible is done to drive money out of Kentucky. It is all brought about by peanut politicians.

Another Russian war vessel has committed hari-kari by running against a mine and getting blown up. The Japs will save ammunition if they let the Russian navy alone. It will destroy itself in time.

There is always something to be thankful for. Just now, as man, poor man, is brooding over the winter's coal bills, the billy goat butts in and announces bock beer on tap.

News from the Jap war is just about as interesting as the graduating essays at a school commencement, and equally as difficult to underatand.

The employees of the American Can Co., Chicago, are on a strike. As the season for "rushing the can" is drawing nigh, this may cause trouble.

Those fool robbins and blue birds that gave us a false alarm of spring a few weeks ago are getting what they deserve.

With the Smoot investigation and the Bristow report, Congress is better than a vaudeville show.

Senator Farris' Eagle Eye.

Just before adjournment of the Legislature, the whisky element tried to "work a rabbit's foot," by slipping through a bill which would permit the sale of beer in local option precincts. Our own Senator George T. Farris, who is up to the tricks of the lobbyists, had a weather eye out, however, and let the cat out of the bag when the bill was up to "place malt tonics under the jurisdiction of the pure food law." Farris, in stentorian tones, stated that the object of the bill was none other than a gigantic scheme to authorize the sale of beer in every local option precinct in the state; that the bill says all malt liquids containing less than 5 per cent of alcohol shall be classed as non-intoxicating food, and if malt tonics and malt extracts are classed as liquid foods, as this bill sought to class them, then any sort of malt brew, including beer, which contains less than 5 per cent of alcohol,could be sold as food anywhere in the state and absolutely defeat the local option law, so far as prohibiting the sale of beer is concerned. The bill was about to slip through without any one knowing its real intent, and the roll call on its passage had reached Farris' name before the cunning scheme was exposed. The bill was then defeated. It had passed the House almost unanimously as its hidden intent was not exposed.

Good Spirits

Good spirits don't all come from Kentucky. Their main source is the liver–and all the fine spirits ever made in the Blue Grass State could not remedy a bad liver or the hundred-and-one ill effects it produces. You can't have good spirits and a bad liver at the same time. Your liver must be in fine condition if you would feelbuoyant happy and hopeful, bright of eye, light of step, vigorous and successful in your pursuits. You can put your liver in fine condition by using Green's August Flower—the greatest of all medicines for the liver and stomach and a certain cure for dyspepsia or indigestion. It has been a favorite household remedy for over thirty-five years. August Flower will make your liver healthy and active and thus insure you a liberal supply of "good spirits." Trial size 25c; regular bottles, 75c. At all druggists. 1 Aug

MANSE.

The sick in this community have about all recovered.

Mrs Adelia Woods, of Stanford visited her brother, Jerry Higgins, last week.

Miss Lena Palmer and Mrs Boone Sanders have been the guests of Mrs Otly Burke.

Mr and Mrs Joe Elder, of Danville, have been spending several days with Mr and Mrs Otly Burke.

Misses Nellie Peyton and Kate Simpson, of your city, were amongst the visitors who attended church here Sunday.

Our line of Mattings is complete, and our prices right.

2t The Logan Dry Goods Co.

McCREARY

Zack Simpson had a nice mule colt to die last week.

Sunday School was organized at New Antioch church last Sunday.

Miss Mayme Ballard, of Bryantsville is visiting Miss Nell Bourne.

Mrs W T West, of your city visited at Wm Simpson's last Saturday.

Mr and Mrs Samuel Hoover, of Wilmore visited home falks last week.

C Colins, wife and Ben Hamm, Jr., returned from Danville last week.

Coleman Gulley, of Lancaster is visiting his grandparents at this place.

Miss Minnie Jackson, who is visiting her sister, is quite sick of measles

Misses Annie Walker and Jennie Ward visited Miss Edna Gulley last week.

Ed Simpson and wife, of Crab Orchard, are visiting her mother, Mrs Jennie Broaddus

Mr and Mrs John Doolin are rejoicing over the arrival of a little girl at their home on the 15th.

Miss Sue Naylor has gone to Indiana to visit her sister, Mrs James Gatewood who is very sick.

Will Jones and Boone Saunders and wives, of Buckeye were visitors of Mr and Mrs Porter Wearen last Sunday.

The personal property of Alex Simpson, deceased, was sold last Saturday. One horse sold for $105, cows from $20 to $35, sows and pigs from $10 and $15 each, calves $18 to $25.

MT. HEBRON.

Measles are slighting no one around here.

Little Hattie Lou Vanderpool is very ill at this writing.

Mrs Ann Collier, of Indiana, is visiting relatives in this vicinity.

Mr N T Grow and family were with Mrs E T Scott Saturday and Sunday.

Mr Briny Dean sold to Charlie Dean of Jessamine, a nice harness mare for $135.

Mr Taylor Ray, of Parksville, was in this locality last week selling spectacles.

Mr Willie Onstott sold his farm near Sugar Creek, to Mr Wm Humphrey for $900

Mrs Alex Dean, who has been with her father, who is very sick, is with home folks for a few days.

Mrs C D Peacock arrived Thursday from Jellico, Tenn., to be with her mother. Mrs Mary A Ford, who is very sick.

Benjamin, the little son, of Mr Jas. Pollard turned a kettle of boiling water over on hin and very badly scalded himself.

Mr and Mrs Frank Gammon and little son, of Faulknor Station were the guests of her father, Mr G A Bruce and family the latter part of last week.

Miss Lena McCullough died at the home of her father, Thursday evening She was a victim of the fatal disease, consumption. Remains were interred in Mt Hebron Cemetery Saturday afternoon.

MARKSBURY.

Miss Wadie Parks, of Marcellus, is attending school at Rice Academy.

Mr Harry D Aldridge has some extra white and speckled seed corn for sale.

Mrs Harry Aldridge has recovered from her recent illness and is able to be out again.

Mr E F Parks and bride, of Marcellus, attended services at the Fork church Sunday.

Mrs Eliza Ray and daughter, of Buckeye, were guests Sunday, of Mr John Royston and family.

Mrs Miriam Peters, of Lancaster, is expected this week to visit her brother, Mr T I Herring and family.

Saturday Mr Tom Chesnut was kicked by a mule. Fortunately for Mr C. no bonos were broken, only a few bruises.

Madams Sallie Fox and J A Woods, visited friends in Danville this week, and attended the meeting at the Baptist church.

Mrs Walter Perkins and little son, George Higginbotham, of Marcellus, were entertained Saturday and Sunday by Mrs Richard McGrath.

Mr N H Bogie is preparing to build an addition to his residence. Mr B. says if the ladies keep sending in eggs he will have to enlarge his store.

Rev J G Bow, Secretary of the State Board of Missions, Louisville, Ky., delivered two interesting sermons at the Fork church Sunday morning and evening.

"Do It Today,"

The time-worn injunction, "Never put off 'til tomorrow what you can do today," is now generally presented in this form: "Do it today!" That is the terse advice we want to give you about that hacking cough or demoralizing cold with which you have been struggling for several days, perhaps weeks. Take some reliable remedy for it TO-DAY—and let that remedy be Dr Boschee's German Syrup, which has been in use for over thirty-five years. A few doses of it will undoubtedly relieve your cough or cold, and its continued use for a few days will cure you completely. No matter how deep seated your cough, even if dread consumption has attacked your lungs, German Syrup will surely effect a cure—as it has done before in thousands of apparently hopeless cases of lung trouble. New trial bottles, 25c; regular size, 75c. At all druggists. 1 Aug

We are prepared to cut and make carpets to order.

2t The Logan Dry Goods Co.

BRYANTSVILLE.

Miss Mame Ballard is visiting Miss Nell Bourne.

Miss Eliza Ison visited relatives in Lancaster last week.

Mr Richard Moore was in Lexington a few days ago on business.

Miss Lulu McClure is the pleasant guest of Mrs Elliott this week.

Mr Will Pettus has returned after spending several days in Somerset.

Mr Mote Scott has bought the house and 60 acres of land at $80 per acre from C T Jenkins.

Mr Jeff Dunn has disposed of a good number of mules to different parties at prices ranging from $100 to $150.

Miss Alice Dunn has gone to Danville where she has accepted a position with the Welsh & Wiseman. Co.

Mrs A S Haselden is receiving her spring and summer millinery and will announce her opening at an early date.

Mr Julian Elliott has returned to his home at North Middletown, after spending a few days with his brother, Dr W M Elliott.

Mr James English has returned to his home in Burksville, after spending several days here attending to his uncle's, Dr Traylor's, business.

Master Bryan Pettus entertained a few of his friends very delightfully Thursday afternoon, the 17th, from 5 to 7, the occasion being his 6th birth day.

Death of Charles Lee.

On Tuesday, March 1, death entered our home and took from us our dear and beloved one who was so dear and precious to us. It was so hard to give him up, but while our loss is great, his gain is greater. He suffered for some time with a dreadful cough and bronchical trouble. He was 66 years old and a member of the Christian church for about 40 years. He was a true christian and always ready and willing to help those in need and trouble. He leaves a wife, three sons and two daughters to mourn their great loss. Oh, may we live as he did'st live, oh, may we love as thou did'st love, oh, may we forgive as thou did'st forgive, oh, may we join you in heaven above, Jesus has called him home, our pride and loved one of our home. We thank our many kind friends for their kindness during our great bereavement.

The Family, Lowell, Ky.

More Riots.

Disturbances of strikers are not nearly as grave as an individual disorder of the system. Overwork, loss of sleep, nervous tension will be followed by utter collapse, unless a reliable remedy is immediately employed. There's nothing so efficient to cure disorders of the Liver or Kidneys as Electric Bitters. It's a wonderful tonic, and effective nervine and the greatest all around medicine for run down systems. It dispels Nervousness, Rheumatism and Neuralgia and expels Malaria germs. Only 50c, and satisfaction guaranteed by McRoberts Drug Store. 1m

Hand-painted lace is going to be worn by those who can afford perishable things.

It Saved His Leg.

P A Dansforth, of LaGrange, Ga., suffered for six months with a frightful running sore on his leg; but writes that Bucklen's Arnica Salve wholly cured it in five days. For Ulcers, Wounds and Piles, its the best salve in the world. Cure guaranteed. Only 25 cts. Sold by McRoberts Drug Store 1m

There is no moral light where there is no spiritual light.

Working Overtime.

Eight hour laws are ignored by those tireless little workers–Dr King's New Life Pills. Millions are always at work night and days, curing Indigestion, Billiouness, Constipation, Sick Headache and all Stomach, Liver and Bowel troubles. Easy, pleasant, safe, sure. Only 25c at McRoberts Drug Store. 1m

The Ideal Entertaining Co., which gave such general satisfaction here last year, has been engaged for a performance at the court house April 14. Remember the date. Further particulars later.

Protects the System against Catarrh.

Hyomei Prevents Colds and Cures Grip and Catarrh. Money Back If It Fails.

"An ounce of prevention is worth a pound of cure." A few breaths of Hyomei through the neat pocket inhaler that comes with every outfit will check a cold or the grip at the start, and prevent serious and lasting illness.

In all catarrhal troubles and diseases of the air passages, Hyomei has a positive action not possessed by any other medicine or treatment. It is pleasant and convenient to use; simply put 20 drops of Hyomei in the inhaler and breathe it a few minutes, four times a day. In this way, every particle of air that enters the lungs is charged with a healing balsam that kills all catarrh germs, soothes and allays the irritated mucous membrance, vitalizes the blood with ozone, and makes a permanent aud complete cure.

A Hyomei outfiit costs only $1, and contains an inhaler, medicine dropper and bottle of Hyomei. The inhaler lasts a lifetime and when more Hyomei is needed, extra bottles can be obtained for 50c.

R E McRoberts gives his personal guarantee with every Hyomei outfit they sell to refund the money if it does not cure 1m

McWhoter & Estridge

PAINT LICK, KY.

Please see our line of

Carpets, Mattings, Rugs

before placing your order. Everything new. No old stock to work off.

We are now receiving a large line of

Undertakers Goods

and will make that line a specialty.

McWhorter & Estridge

PAINT LICK, KY.

We carry

Moulding

in stock and frame

Pictures

Neatly and promptly.

Try us.

McRoberts Drug Store

Cut Flowers.

We have made arrangements with the Bastin Telephone Co., whereby we will pay charges on all orders for cut flowers telephoned to us over the Bastin system (Stanford, Crab Orchard, and all Garrard county). We are agents for Honaker, the Lexington florist, and can fill orders for any designs on the shortest notice. Call us up and we will telephone order at once. Phone 119. J C Thompson, Lancaster. 9 25-tf

KILL THE COUGH AND CURE THE LUNGS

WITH **Dr. King's New Discovery**

FOR CONSUMPTION COUGHS and COLDS — Price 50c & $1.00 Free Trial.

Surest and Quickest Cure for all THROAT and LUNG TROUBLES, or MONEY BACK.

R. KINNAIRD, INSURANCE

Representing Following Companies

Aetna,
Queen,
Palatine,
National,
Hartford,
Conneticut,
German American,
Phenix of Brooklyn,
Milwaukee Merchants,
New York Underwriters,
Liverpool & London & Globe.
North British & Merchantile

Aetna Life Ins. Co. of Hartford, Conn

BLUE GRASS NURSERIES

SPRING 1904.

Trees by the Million.

Fruit and Ornamental, Asparagus, Shrubs, Grapevines, Rhubarb, Small fruits and everything for Orchard Lawn and Garden. Strawberry and General Catalogue on application.

No agents. Both 'phones 279

H. F. Hillenmeyer & Sons

LEXINGTON, KY.

Charley Ball desires to call the attention of the public to the fact that he is prepared to do the best roof painting, and can give better work and lower prices that any one in town. He has had much experience and guarantees satisfaction. Leave orders at T B Walker & Son's store. 3-18-tf

Lumber.

Have started my mill, and will have on hand a big stock of pine, poplar, and oak lumber. Can furnish promptly Prices right. F M Carter,

11-13-tf Cartersville, Ky.

WOMEN!

4 Standard Sewing Machines

Rotary Shuttle, Drop Head, Worth $45.00, to sell at $35.00. Guaranteed. Best Light Running.

1 New Century Sewing Machine.

Vibratory Shuttle, Drop Head Worth $30.00, to sell at $22.00. 10 years Guarrantee.

2 New Century Sewing Machines

Upright 10 years Guarantee. Worth $25.00, to sell at $19.00.

Will sell at these prices in order to reduce this stock.

K. F. Postle.

Opening of Fine Millinery.

Saturday, April 2

We extend a mose cordial invitation to the ladies to visit our store and examine the prettiest line of Spring and Summer Millinery ever brought to Lancaster.

Make My Store Your Headquarters,

The Parlor Millinery Store.

Mrs. Jno. F. Lear.

First door below Citizens Bank, Danville st.

PERSONALS.

Senator George Farris is at home for a few days.

Judge R A Burnside was at home for a few days.

Joe Burnside returned to school in Louisville Monday.

Mr D G Pullins, of Conway, was here on business this week.

Miss Ann Hill has accepted a position in R H Batson's store.

Miss Annie Cotton, of Danville, is visiting Miss Lizzie Hudson.

Mr W B Burton has returned from several days visit to Lexington.

Miss Mayme Ballard, of Bryantsville was a pretty visitor here Saturday.

Mr Jim Maret, a telephone magnet of no small proportions, was in town this week.

Miss Mattie Thompson has returned from a visit to her sister, Mrs R L Jennings, of Paint Lick.

Misses Faris, of Kirksville, visited their brother, Dr Chris Faris and attended the organ recital.

Mrs Dorcas Walker has returned from a visit to her daughter, Mrs Geo Robinson, in Lincoln county.

Mrs Gover and Miss Mollie Brooks, of Crab Orchard, have been guests of Misses Lizzie and Mattie Beazley.

Mr and Mrs C F Denman have returned to their home in Nicholasville, after a visit to the family of Mr Alex West.

Mill End Hamburg Sale

10,000 Yards

5c and 10c

HAMBURGS and INSERTINGS

on sale from 2 P. M., until 4:30 P. M. o'clock, (NO LONGER)

Wednesday, March 30th

Goods on display in window from Saturday March 26.

White Elephant Store.

J Leslie Anderson has been chosen to represent Washington University in the Olympian Games at the World's Fair.

Mr and Mrs J E Stormes will return this week from Clearwater, Fla., where they have been for several delightful months.

Hon Robt Harding, of Danville and Hon Jno Sam Owsley, of Stanford, were among the visiting attorneys here this week.

Misses Sallie Tillett, Laura Smith and Pearl Hill have returned from the cities with a beautiful line of spring and summer goods.

Misses Amos Willis, Lena Palmer, of Kirksville, and Annie Perkins, of Marksbury, have been guests of Mrs Emma Higginbotham.

Mr Brown Anderson, of Nicholasville, spent a few days with Lancester friends. He brought his clarinet along and furnished some delightful music which was greatly enjoyed.

Leslie D Herndon, of the Railway Mail Services was at home this week. He has been given the position of transfer clerk in Lexington, and will be located at the C S depot.

Miss Nellie Clark is seriously ill with pneumonia.

Stanford Journal:—Col W G Welch is thought to be better....Mrs James A Beazley, of Lancaster, spent yesterdaywith relatives here.

Mrs Ellen Poore gave an elegant dining Saturday in honor of Mrs J C Taylor, of Lexington. Nine of her lady friends were present, and a most enjoyable time was spent.

Danville News:—Mrs W B Rucker, has removed to Cynthiana where she will reside with her sister. The sympathy and best wishes of this community accompany her.....Miss Mattie Mae Robinson, of Lancaster, was the guest of Miss Josephine Dunn, Thursday.

Judge J C Hemphill was in Hustonville Monday to attend a meeting of the Beaver Creek Oil Co., which is proving about the best investment in this section of the country. The Judge says he has a mighty good thing and we hope it will pan out that way.

Mr T M Carnes and Miss Laura Burgess, of Valley View, were married in the parlor of the Mason Hotel, in this city, Friday. Rev C M Chumbley pronounced the ceremony which united the happy young people. They were accompanied by Mr and Mrs Kennedy Rogers.

Miss Anne Royston has been quite ill in Natchez, Miss , but is now much improved. Miss Royston has made a very favorable impression as a teacher and the people of that section speak in highest terms of her ability as an educator. She has had several very flattering offers to accept the principal-ship at prominent schools in the South. She will return to Lancaster for a visit soon.

Among the graduates at the Gray street Presbyterian training school for nurses, in Louisville last week, was Miss Katherine M Arnold, of this county, who stood among the leaders of the class. She is at present nursing Mrs J G Blanton, at Stamping Ground. Any one needing the services of a trained nurse will do well to remember Miss Arnold. At the graduation exercises last week, Dr Lewis McMurtry, well-known here, delivered the principal address.

The Christian church was filled with representative Lancaster people Friday evening, the occasion being the dedication of the new Kilgen pipe organ. The many expressions of delight and words of praise of the performers go to prove the writer's opinion that the entertainment was one of the most successful and delightful ever given in Lancaster, and our town has always been noted for its good musicians and taste in such matters. The program, as printed in last issue of The Record, was rendered, but an enjoyable number added was the clarinet solo by Mr Brown Anderson, of Nicholasville. Mrs J C Taylor, of Lexington, presided at the organ, and her selections were highly appreciated. Her playing showed marked ability and careful training, and the liberal applause was a testimonial of the appreciation by the audience. Mrs Juliet Gill Rogers, whose sweet soprano voice and gracious manner have won the hearts of our people, sang in a manner quite incomparable. She was in excellent voice and sang with a lightness, delicacy and dramatic effect that won for her enthusiastic applause. Mrs Rogers, who is gifted with an exceptionally fine voice, was educated at Miss Clara Baur's Cincinnati Conservatory of Music, an institution which enjoys the reputation of being the most careful and painstaking of any in the United States. Her last number, "Cavatina" from La Favorita, was an example of exquisite singing, perfect phrasing, free from exaggeration, genuinely touching, and constantly beautiful in sound. Miss Eunice Foushee, of Lexington, found the audience in a most appreciative frame of mind. She rose to the occasion like a skylark, and sang her numbers in a manner which displayed the rich mezzo-soprano quality of her voice to great advantage. Miss Fouchee has had careful musical training and she gives ample evidence of its value. Many were the compliments passed upon her singing, and our people earnestly trust that they will again have the pleasure of hearing her. The chorus by the choir was exceptionally good. The church was beautifully decorated and the entertainment pronounced by all to be the most artistic ever given in Lancaster.

Grand Opening.

Wednesday and Thursday March 30 and 31.

We invite you to call and see our display of handsome goods. Every article new and up to date.

The MARVEL Millinery Store

MISS ADA DICKERSON, PRO.

Stormes Bldg., Danville st.

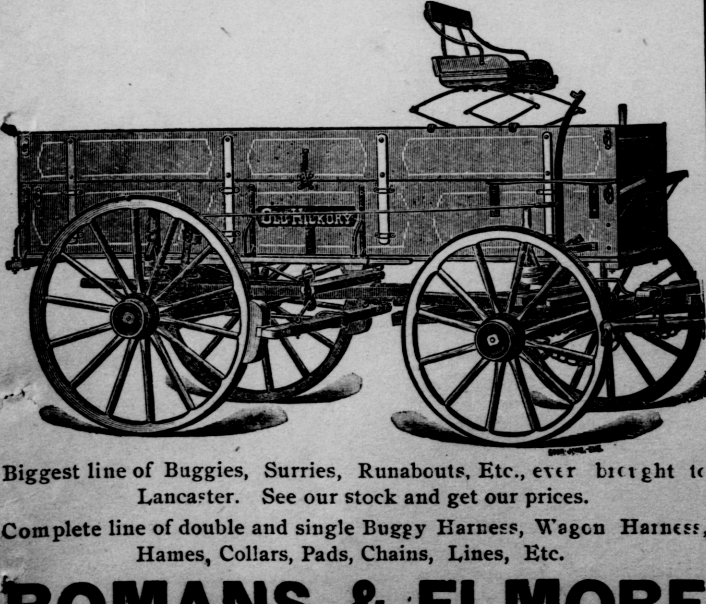

Biggest line of Buggies, Surries, Runabouts, Etc., ever brought to Lancaster. See our stock and get our prices.

Complete line of double and single Buggy Harness, Wagon Harness, Hames, Collars, Pads, Chains, Lines, Etc.

ROMANS & ELMORE

Opening of Fine Millinery.

Miss Minnie Eastham, the Danville Milliner, announces to her friends that she has returned from New York with the finest line of goods ever shown in Central Kentucky, All the very latest creations, and some evry swell ideas. She invites you to call and see the beautiful display while it is complete. The opening will take place next Saturday, the 26th. 1t

The fear of God makes no man afraid.

The fautless man is usually friendless.

A Favorite Remedy for Babies.

Its pleasant taste and prompt cures have made Chamberlain's Cough Remedy a favorite with the mothers of small children. It quickly cures their coughs and colds and prevents any danger of pneumonia or other serious consequences. It not only cures croup but when given as soon as the croupy cough appears will prevent the attack For sale by Frisbie's Drug Store. 1m

PAINT LICK.

McWhorter & Estridge, Paint Lick, have a car load of Northern White Seed Oats, which they will sell at 53 cents a bushel. 3 4-tf

R L Jennings is showing a beautiful line of dress goods. tf

For Carpets, Mattings, Window shades, Poles, Stair Carpet, Curtains, etc., try R L Jennings. tf

Collars, Pads, Gear and Garden tools at R L Jennings tf

Last Chance This Spring.

As the weather has been so very bad I will have an experienced Tailor with me again on March 28th and 29th, who will display his line of Spring goods in Suit Patterns, and I trust that my customers will take advantage of this opportunity to have their measure taken by an EXPERIENCED CUTTER, as this will postively be his last trip this Spring. Please remember the date, March 28th and 29th.

1t J C Hemphill.

NINA.

Willie and Taylor Prather are going to Illinois.

Uncle Jim Simpson was in our town Monday looking well.

The 4th Saturday and Sundy is Bro. Pike's regular appointment at Freedom.

Simpson and Jackson are filling their shelves with new goods which they will sell cheap.

The Deputy Sheriff was here last week summoning witnesses to go before the grand jury.

Mrs E D Wrenn, of Gaps Switch is visiting her daughter, Mrs John Wheeler who is very sick.

Mr John Wheeler sold to Uncle Joe Simpson a bunch of nice 100 lb shoats at $4.12½ per hundred.

Dr Joe Watson, of Broadhead. was here last week to see his brother, W T Watson who is still very poorly in health.

For Sale.

Two houses and lots and two building lots on Richmond street.

3-25-tf R A Stone, Lancaster, Ky.

I have the most elegant line of Merchant Tailoring I have ever had. Call and examine. I would like to get your order for an Easter Suit.

J C Hemphill.

PREACHERSVILLE.

Dave Thompson, who has measels is better.

Mr E Foley has been sick for several days.

Rev J S Ragan and wife were visiting in Lancaster Monday.

J F Holtzclaw was visiting J M Bowin, at Hubble last week.

Troy Duvall, who has been in Iowa for some time has returned home.

Mr and Mrs Wm Naylor, of Rowland were visiting their daughter, Mrs J F Payue, Sunday.

No one will leave my place of business with a suit that is not ENTIRELY SATISFACTORY. J C Hemphill. 3 35 tf

Faulkner Kennedy, who is attending school at Williamsburg, is at home for a few days.

Menifee Elmore and wife, J L Kennedy and wife, were visiting W H Cummins and family Sunday.

Several of the Masonic fraternity from our lodge attended a lodge meeting at Lancaster, Tuesday night.

Mrs H C Cummins and Mr F F Cummins and daughter, Miss Allie May, were visiting at Stanford Friday

Miss Lucy Miller, who has been here since last fall, has returned home at Johnsville, much to the regret of her many friends here.

Misses Renda Pettus and Ella Thompson, who has been visiting at Springfield, returned home last week, accompanied by Mrs Joe Pettus.

Tragedy Averted.

"Just in the nick of time our little boy was saved," writes Mrs W Watkins, of Pleasant City, Ohio. "Pneumonia had played sad havoc with him and a terrible cough set in besides. Doctors treated him, but he grew worse every day. At length we tried Dr King's New Discovery for Consumption and our darling was saved. He's now sound and well." Everybody ought to know, it's the only sure cure for Coughs, Colds and all Lung diseases. Guaranteed by McRoberts Drug Store Price 50c & $1.00. Trial Bottles free. 1m

Every one who buys a Royal Tailor suit stands a chance to get an Automobile absolutely free. Go and see J C Hemphill, who will explain it to you. 3-25 tf

To be willing to be anything is to be nothing.

Proper Treatment of Pneumonia.

Pneumonia is too dangerous a disease for anyone to attempt to doctor himself, although he may have the remedies at hand. A physician should always be called. It should be borne in mind, however, that pneumonia always results from a cold or from an attack of the grip, and that by giving Chamberlain's Cough Remedy the threatened attack of pneumonia may be warded off. This remedy is also used by physicians in the treatment of pneumonia with the best results. Dr W J Smith, of Sanders, Ala., who is also a druggist, says of it: "I have been selling Chamberlain's Cough Remedy and prescribing it in my practice for the past six years. I use it in cases of pneumonia and have always gotten the best results. Sold by Frisbie's Drug Store. 1m

Business and Bargains

Seed Oats at Ward's grocery.

Chicken feed for sale. Banks Hudson. tf

Seed Oats at Ward's grocery.

Baled hay for sale. Banks Hudson. 3 4 tf

See our line of Carpet samples. 2t The Logan Dry Goods Co.

Seed Oats at Ward's grocery.

Chicken feed for sale. Banks Hudson. tf

Jap-a-lac varnish makes old furniture new. At Thompsons. tf

Baled hay for sale. Banks Hudson. 3-4-tf

Our new spring goods just in. Ladies and Gents gold watches, chains etc. tf Thompson the Jeweler.

I will pay cash for old Coins. Erle C. Farra, Lancaster, Kentucky. 3-25-8t

130 gold fish just received. tf J C Thompson.

Wanted, 90 hemp brakes. tf R M West.

T S Elkin will pay highest market price for 100,000 pounds wool. 3 25 tf

Calladiums and tuberose and bulbs. tf J C Thompson.

The Danville Steam Laundry washes everything but the baby. 2-5-tf Smith & Currey, Agts.

Fine pedigreed O. I. C. Boar. One of the best in the county. Service $1. 10-30-tf Potts Bros.

Clover and Seed Oats.

Seed oats, clover and timothy seed for sale. Banks Hudson

Silver spoons, 365 sets to select fr om Also new souvenir spoons. tf Thompson the Jeweler.

Money to Loan.

$1,000 to loan on real estate. Call at this office. 3-11-tf

Clover and Seed Oats.

Seed oats, clover and timothy seed for sale. Banks Hudson

We have a line of the freshest and best cakes ever brought to Lancaster tf Currey & Davidson

For Sale.

Lime, Black Diamond and Portland Cement, Cash Cheap. H B Northcott 3-4 2t

I am in the market for hemp, and will pay highest market price. Call at Minor's mill or the Duncan ware house. R. M West. 3 4-tf

Ed C Gaines is agent for Bell and Harbison, Lexington and Danville florists. For quick delivery and pretty flowers, call him at Phone 61. 1-8-tf

I will give my entire time to the Merchant Tailoring business this season, and, if possible, give better satistion than ever before.

3 25 tf J C Hemphill.

We ars showing a handsome line of Ingrains, Brussels, Velvets and Exministers Carpets. See our line before you buy.

2t The Logan Dry Goods Co.

Hemp Seed For Sale.

I have about 180 bushels of the late importation cultivated hemp seed for sale. Nicely cleaned. Post office McCreary, Ky. J. T. Hicks.

Roof Painting.

I am prepared to do the very best roof painting. Will also repair roof at very low rates. Can save you money. Leave orders at Postle's store.

3t T W Soper.

Choice Hemp Seed.

A few bushels of the Kentucky River bottom (Preston) Hemp seed for sale. Call on J C Hemphill, Lancaster or Gabe Preston, Stone, Ky.

Sick and Accident Insurance.

G. Mat Siler has been appointed agent for the Central Life and Accident Insurance Co., and is doing a big business. The rates are low, and Mr Siler has a good contract for you. See him. tf

Fine Groceries.

I have just put in a good stock of fresh groceries, embracing every article to be found in an up-to-date grocery store. Fresh and cured meats constantly on hand, fresh fish in season. Give me a call. T. S Elkin. 3-25-tf

For Sale.

1 will sell my property on Lexington street, a two-story, 8 room dwelling and all necessary out-buildings. The place contains 17 acres, well watered and well improved. For further particulars call on Theo Currey, Jr.

Msr Theo Currey.

Cheap Rates.

To all points in Montana, Wasington, Oregon and British Columbia, March 1st to April 30th, 1904. Special rates to North Dakota in March Write at once for information and maps to Ira F Schwegel, District Passenger Agent, Wisconsin Central R'y 407 Traction Bldg., Cincinnati, Ohio. 1Apr

Notice to School Trustees.

The School census reports are now ready for distribution. Chairmen of the Board of Trustees of the various districts will please call at my office and get the census list for the ensuing school year, as the census must be taken on or about the first day of April 1904. It is the duty of all the trustees to see that this is done, and in case the chairman fails, one of the other trustees will attend to it.

4t L L Walker.

J. A. CONN. J. B. CONN.

Buggies, Surries, Roadwagons, Harness

We invite you to inspect our stock

WATCH THIS SPACE.

Conn Bro's.

FREE

10 AUTOMOBILES FREE

This year the ROYAL TAILORS, of Chicago, are giving Automobiles to their customers. Your chance is as good as the next man's.

For further particlars, call on

J. C. HEMPHILL.

TO THE LADIES.

Our stock of Spring Millinery is now arriving, and we are delighted to announce that we have the prettiest line to be found in Central Kentucky. Long experience has learned us the wants of the trade, and how to secure the best bargains, so come to us for the

Correct Styles at Reasonable Prices.

OPENING SATURDAY, APRIL 2ND.

SALLIE D TILLET

OUR

CUT PRICE

STATIONERY SALE

Has been larger than we anticipated We have placed our entire line of Box Paper on our AT COST COUNTER. All 50c boxes at 35c, or 3 for $1.

Now is the time to Get your Stationery

FRISBIE'S DRUG STORE

"B" Stands for Bread,

and very good bread if the bread is bought at

Currey & Davidson's

Our bread can be relied upon as much as the cup defender, "Reliance."

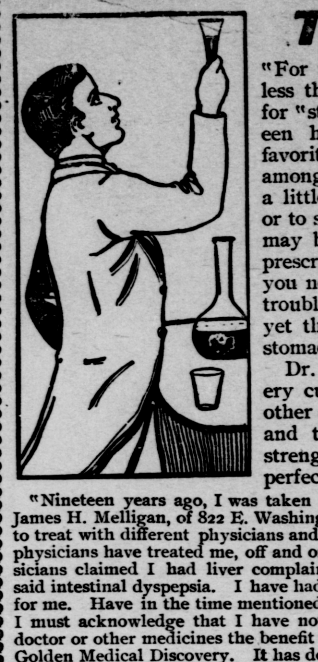

TAKE WINE

"For thy stomach's sake" was doubtless the prescription of apostolic times for "stomach trouble." Wine for eighteen hundred years past has been a favorite prescription for poor digestion among general practitioners. You need a little wine to warm up the stomach, or to stimulate the stomach, as the case may be, was the common form of the prescription. But nobody has yet said you need a little wine to *cure* stomach trouble. Wine won't do that. And yet that's the one need of the diseased stomach—not stimulation, but cure.

Dr. Pierce's Golden Medical Discovery cures diseases of the stomach and other organs of digestion and nutrition, and thus restores lost flesh and lost strength through the assimilation of perfectly digested food.

"Nineteen years ago, I was taken sick with stomach trouble," writes Mr. James H. Melligan, of 822 E. Washington St., Syracuse, N. Y. "Commenced to treat with different physicians and in that length of time fifteen different physicians have treated me, off and on, up to a year ago. Some of the physicians claimed I had liver complaint, others said Bright's disease, others said intestinal dyspepsia. I have had doctors tell me they could do no more for me. Have in the time mentioned tried any number of other medicines. I must acknowledge that I have not in all of this time received from any doctor or other medicines the benefit that I received from Dr. R. V. Pierce's Golden Medical Discovery. It has done wonders for me, and I cannot speak too highly in its praise."

The sole motive for substitution is to permit the dealer to make the little more profit paid by the sale of less meritorious medicines. He gains; you lose, therefore accept no substitute for "Golden Medical Discovery."

FREE. Dr. Pierce's Common Sense Medical Adviser is sent FREE on receipt of stamps to pay expense of mailing ONLY. Send 21 one-cent stamps for the book in paper covers, or 31 stamps for the cloth-bound volume. Address Dr. R. V. Pierce, Buffalo, N. Y.

"Joe" Blackburn's Carpet Bag.

Senator "Joe" Blackburn, of Kentucky, went to the Senate Tuesday carrying an old fashioned carpet bag. It was of many colors, and was stuffed with documentary evidence as to why Gen. Leonard Wood should not be promoted to a Major Generalship.

"This is the sort of bag carried by the Northerners after the war when they broke into office in the South," said Senator Blackburn.

"Zeb Whitman, of Harrodsburg, was asked once to give a definition of the word 'carpet bagger.'

"'A carpet bagger,' he said, 'is a tid-bit politician who lives one day of the week on chicken and the other six on feathers. When he wants to move all he has to do is to put out the fire, call the dogs and 'git.'"

Inflammatory Rheumatism Cured.

William Shafier, a brakeman of Dennison, Ohio, was confined to his bed for several weeks with inflammatory rheumatism. "I used many remedies," he says, "Finally I sent to McCaw's drug store for a bottle of Chamberlain's Pain Balm, at which time I was unable to use hand or foot, and in one week's time was able to go to work as happy as a clam." For sale by Frisbie's Drug Store. 1m

Skirts of symple style are growing in favor, especially when the material is adapted to soft flowing lines; and no well dressed woman is seen in a long trailing skirt on the street, unless she has just slipped from her carriage.

If troubled with weak digestion, belching or sour stomach, use Chamberlain's Stomach and Liver Tablets and you will get quick relief. For sale by Frisbie's Drug Store. 1m

Reports in exchanges from all over the tobacco growing section of Kentucky show that growers are preparing to plant an enourmous crop of tobacco this year. If it is a favorable seaaon that will certainly mean lower prices on the crop next year. It will not be good policy to depend upon the tobacco crop alone.

PUBLIC SALE

FINE SUBURBAN HOME NEAR DANVILLE, KY.

I will sell at public auction on the premises, on

Thursday, April 7th, 1904,

at 2 o'clock p. m., my home place situate in Boyle Co., Ky., about ½ mile from Danville, on Pleasant Hill Turnpike.

The place contains 36 acres of fine land and all in grass except the garden It is well watered by a branch and a never-failing spring from which the water is piped to the dairy and to troughs.

There is on the place a frame dwelling house of 8 rooms, servants' rooms, carriage houses, large barn and other houses. It is unusually well supplied with large and small fruits, grapes and berries.

Considering its proximity to the town of Danville, it is a fine place for any one wanting a bright and cheerful suburban home. It is unusually well located and arranged for a Fruit, Dairy and Garden Farm.

Terms of Sale. ½ cash and balance in 1, 2 and 3 years with interest from day of sale, payable semi-annually. Will be glad to show place to any one or give information by letter. This March 9, 1904. Mary M Fox,
3t Danville, Ky.

Land, Stock, Crops.

See The Record about your horse and stock cards. We have the best assortment of cuts, type, etc., and our job department can turn out your work on a few hours notice when desired. tf

John Burdett, of St. Mary, Ky., sold one pair mules for $295.

Mr Eugene Belwood, of Cropper, Ky. purchased a good pair of mules for $231.

In Clark county, David Prewitt bought a mule from Philip Webber for $153, and Jeff Hill bought a pair of mules from the same party for $249.

W A Thomason, of North Middletown, sold a pair of 3 year old mare mules, at $350; and a pair of five year old mules for $305.

In Woodford county, Starks Oneal bought a pair of five year old mare mules from John Elliston for $300.

A flock of thirteen hens will thrive in a yard twenty feet wide by sixty feet deep. In this way 500 hens can be successfully managed on one acre of ground: According to the management they will pay from $1 to $2 clear profit for each hen per year. This will give from $500 to $1,000 clear profit from one acre of hens. In view of these reliable figures your poultry should receive careful attention if you desire to make a large profit.

The first organized effort to substitute a diversity of crops for the exclusive cultivation of tobacco to be made in Montgomery county, was inaugurated at a meeting held by some fifty or sixty planters at St. Bethlehem, at which the "Red River Truck Growers Association of St. Bethlehem" was formed. This movement is the result of the present unsatisfactory condition of the tobacco trade throughout the entire dark belt, resulting in low prices for the farmers for their weed. The purpose of the new organization is to raise enough vegetables in the St. Bethlehem section to ship at least a car load of same to Northern markets each day of the season. Several hundreds of acres have alreudy been pledged, and many others will be promised by the planters interested. The farmers are becoming greatly interested in the movement looking to a diversity of crops throughout that section and an abandonment of the exclusive cultivation of tobacco. It is assured, however, that enough tobacco will still be raised to supply the demands from the section.—Reporter & Falcon.

The outlook for the horse industry was never before more promising.—With the progress of national development has materialized increased demand for horses. So pronounced has

Agent Wanted.

To sell our Teas Coffee Spices, Baking Powder and Extracts to the consumers in Lancaster and surrounding territory. Will pay a liberal Commission and offer big inducements to customers.

The Great Atlantic & Pacific Tea Co.
4th and Jefferson st.
Louisville, Ky.

been the enlarged use of horses for the past five years that domestic consumption has nearly exhausted the supply. The surplus is so light that prices have remained nominally stationary, while other classes of live stock have declined in value materially. All the modern industrial developments of civilized nations were made possible by the use of horses, and the future demand promises to be of increased proportions. Horses for general utility use are indispensable, and as nations advance in wealth and affiuence the demand for horses is intensified. There are no substitutes to eliminate the noble equine in his sphere of usefulness in the progress of mankind, The equine fashion of the twentieth century will be repeated in the succeeding cycle and the futnre of the industry is brilliant with encouraging promise. The breeder who raises good horses of any commercial class is assured of a stable and remunerative market for his surplus and has every encouragement to intelligently exploit the industry.—Drover's Journal.

J R McKinney, of Madison county, sold recently to T J Curtis a fine two year old jack $750. This is the highest price paid for a two year old jack in this county for many years.

B E Buckley, of Centerville, has purchased the past few days, about 100,000 pounds of trbacco. as follows: Of B A Batterton, two crops, 18'000 pounds at 8 and 8½c; Walter Switzer, 10,000 at 8c. Hub Griffith 15,008 lbs at 10 and 8½c; Hig Patterson 6,000 at 10c; T D Tumston 8,000 at 8c; John Morris 15,000 at 7½c; Mr Martin 6,000 at 7½c.—Cynthiana Log Cabin.

Ordinary persons who undertake to name in order the four most valuable crops raised in this country during the past year will probably. if turning to the statistics for verification, lose confidence in the sufficiency of their information. Everybody, of course, would include cotton, and probably a majority would put corn first. But few would include hay, and fewer still would place it above wheat. This, however, is the order—corn, cotton, hay and wheat.

The faith is dead that knows no change.

No man wins a crown who works for one.

The man who sighs always enjoys sorrow.

Notice.

All persons having claims against the estate of the late J S Underwood are hereby notified to verify them according to law and file them with me or my attorneys, Jas I Hamilton and W I Williams, Lancaster, on or before April 1, 1904. R L Underwood,
3-11-3t Adm J S Underwood.

Last Notice.

All holding claims or accounts against the estate of Theo Currey, Sr. will please present same to Theo Currey, Jr., properly proven and sworn to
Mrs Theo Currey, Admx.

To the Voters of the Fifth Appellate Court District of Kentucky.

I am a candidate for Judge of the Court of Appeals from this District, subject to the action of the Democratic party. As Circuit Judge, it became my duty to try a number of criminal cases, which have become a part of the State's history and at a most critical time. As Judge of the State Fiscal Court, it fell to my lot to construe the Statutes adopted, to put in force the provisions of the newCone stitution, as well as to construe the present Constitution whenever a controversy arose as to its proper construction. Almost innumerable cases have burdened the dockets of my court touching the rights of corporations and the exercises of franchises under the law. How well I have discharged my duties under such trying circumstances, is left to you to determine. I will be very grateful to all who feel they can assist me to secure the high position and office to which I aspire.

Very respectfully,
2-12-tf JAMES E. CANTRELL.

All parties going to Indian or Oklahoma Territories, Arkansas, Texas, Colorado, California or other Western points can get information, saving them money, by calling on J E Stormes Lancaster, Ky tf

That Smooth Finish

So much desired by all men for their collars is given at this Laundry If you want evidence, send us a trial bundle. We will call for your work.

M. & N. LAUNDRY,
51 & 53 w Main St.,
Phones 202. Lexington, Ky.
H. T. LOGAN, Agent,
Lancaster, Kentucky

ANNOUNCEMENTS

For Congress.

We are authorized to announce Hon. D. L MOORE, of Mercer County, as a candidate for Congress in the Eight District, to succeed Hon G G Gilbert, subject to the action of the Democratic party. Your support is earnestly solicited. tf

For County Attorney.

We are authorized to announce R. L. DAVDISON as a candidate for nomination for County Attorney, subject to the action of the Democratic party.

For Supt. Public Schools.

Mrs Maggie B. Gulley is a candieate for Supt of Public Schools in Garrard Co., subject to the action of the democratic party. tf

For County Attorney.

We are authorized to announce J E Robinson as a candidate for nomination for County Attorney, subject to action of the Democratic party.

IN THE WINTER TIME

It's necessary to have some good whiskey in the house to ward off sudden attacks of colds and pneumonia. But you should take great care to get

GOOD WHISKY PURE

Don't risk your health with adulterated stuff. We will send you four full quarts of 10-year-old absolutely pure whisky, either Rye or Bourbon, for ***$3.20*** and pay all Express charges to your nearest express office. Or we will send you One Gallon of our six-year-old absolutely pure whisky in jug, nicely packed in a plain sealed box, for ***$2.50***, a two-gallon jug in box ***$4.75***, a three-gallon jug in box ***$7.00*** a four-gallon jug for ***$9.00*** and prepay all express charges.

OUR POSITIVE GUARANTEE

Full Measure, Safe Delivery and Entire SATISFACTION

In Every Respect, or Your Money Refunded.

Goes with every order. And our guarantee is always good. Ask the Lexington City National Bank. We claim our whiskey is absolutely pure and a little better than any other at the price and we elect each customer a judge in the case. If after you have tried it you don't find all our claims true you are at liberty to return it at our expense We will pay charges both ways and return all your money, even to the price of your postage. You shan't lose one cent by trying our goods, if we fail to please you. Make your remittance payable and address.

HAGAN DISTILLING CO.,
Or P. O. Box 422, - Lexington, Ky.
☞ A nice Etched Glass and corkscrew free with each order.

Removal Sale.

We have on hand TWENTY SETS of HEADSTONES and MARKERS, and to save boxing and hauling, will close them out at prices that will pay you to call at once. Several new designs for Children's Markers in this lot. These stones must be sold by Jan 1st. Also call and get our prices for Spring delivery.

Garrard County Marble Works.
STANFORD ST., LANCASTER.

THE FOX STUDIO DANVILLE, KY.

THE FOX STUDIO
LANCASTER BRANCH

High Class, Most Satisfactory Photos. We furnish every style of Portrait at reasonable prices. Open every Friday from 9 A. M. to 3 P. M. Call early.

Taken Up As Estray.

A red heifer calf, about five or six months old. Has been in Lowell since about first of January. Owner can have same by proving property and paying all charges. J A Scott, Lowell
3-4-3t

W S BEAZLEY G C FARIS
Beazley & Faris
Dentists
Office over Thompson's store, Danville st,

Educates Young People For Business, Good Employment and Success
CALL OR WRITE FOR FULL INFORMATION.
Spencerian
SIXTH AND MAIN STREETS. Union National Bank Building, LOUISVILLE, KY. Business College.
EXPERT ACCOUNTING DEPARTMENT {THOS. E. TURNER. CHAS. G. HARRIS.} MANAGERS.

DR. PIERCE'S GOLDEN MEDICAL DISCOVERY FOR THE BLOOD, LIVER, LUNGS.

POSTED!

The undersigned hereby give warning to all persons not to trespass upon our lands for hunting, fishing or any purpose whatever, as we will prosecute all offenders to the fullest extent of the law.

S F Embry,	Price Bros.,
Ed & N B Price,	George Leavell,
Dave Thompson,	W S Ferguson
Henry Cox,	J M Orand,
Lncien Perkins,	W L Lawson,
David Stephens,	W M Mahan,
Mrs N B Anderson,	R A Beazley,
Milt Ward.	Wm Lear,
T L Broaddus,	Alex West,
J W Sutton,	V A Lear
B. L. Kelly,	Robt. Gulley.
Mrs J. H. West	W. R. Cook,
Mrs F. M Farra,	F. J. White,
L. Davidson,	J. S. Daniels
Jas. R. Henry	Mrs P D Gill
W. A. Burton	Hemphill& Walden
J. C. Hemphill,	Leslie Harber
Henry Kuhlmann	W A Wneeler.
E Dunn & sister	C W Mitchell

THE OLD RELIABLE DOCTOR RODGERS RHEUMATIC REMEDY
FOR INTERNAL AND EXTERNAL USE IS GUARANTEED TO CURE RHEUMATISM, NEURALGIA, LUMBAGO, TOOTH ACHE, CHOLERA MORBUS, CRAMPS, DIARRHŒA, AND ALL BODILY PAINS.
PRICE, 50 CENTS.
ASK YOUR DRUGGIST FOR IT.
RODGERS MEDICINE CO.
COVINGTON, KENTUCKY

If your Druggist have not got Dr. Rodgers Rheumatic Remedy in stock, we will send you two bottles by express charges prepaid for $1.00. Remember this Remedy is guaranteed to cure. mention this paper when writing.

FLASH THE NEWS across the world that it may be seen by suffering humanity everywhere.

Life Plant

the most marvelous medical discovery the world has ever known, will quickly and permanently cure

RHEUMATISM, CATARRH and all BLOOD DISEASES—It strikes at the very root of the disease—by driving the poison from the blood—and replacing it with pure rich blood—DISEASE can not EXIST when the BLOOD is PURE. LIFE PLANT makes it so, then nature does her part and disease is soon forgotten in the enjoyment of perfect health. Our guarantee is—NO CURE NO PAY.

Mrs. Chas. Spach, of Fifth St., New Philadelphia, O., says:-For three months I had rheumatism in a very severe form. My feet were so badly swollen that they felt as if I were standing on needles. Could walk only with great difficulty and severe pain. The pain was so severe as to give many sleepless hours at night. I was a great sufferer. Could find no relief until I took LIFE PLANT. Two bottles cured me. I cannot say too much for it.

MFG. ONLY BY
THE LIFE PLANT CO.,
CANTON, O.

The Markets.

LOUISVILLE, KY. MAR. 16, 4 P. M

CATTLE:	
Choice to prime shipping steers	$4 40@ 4 65
Medium to good shipping steers	4 25@ 4 40
Choice butcher steers	4 00@ 4 25
Medium to good butchers	3 50@ 3 75
Common to medium butchers	3 00@ 3 40
Good to choice feeders	3 75@ 4 00
Common to medium feeders	2 50@ 3 00
Good to extra stock steers	3 50@ 3 75
Common to medium stock steers	2 50@ 3 50
Good to choice stock heifers	2 75@ 3 00
Common to medium stock heifers	2 50@ 2 75
Plain light mixed stockers	1 75@ 2 25
Medium to good bulls	2 50@ 3 00
Choice veal calves	5 00@ 5 50
Common to medium calves	3 50@ 4 50
HOGS—	
Choice packing and butchers, 200 to 300 lbs	5 65
Medium packers, 160 to 200 lbs	5 65
Choice light ship., 120 to 160 lbs	5 30
Choice pigs, 90 to 120 lbs	4 60
Good pigs, 50 to 90 lbs	4 25
Roughs, 150 to 500 lbs	4 75
SHEEP AND LAMBS—	
Good to extra shipping sheep	3 75@ 4 00
Fair to good	2 50@ 3 50
Common to medium	2 00@ 2 50
Bucks	2 00@ 3 00
Extra shipping lambs	5 50
Best butcher lambs	5 50
Common tail-endlambs	400@ 4 50

Old Newspapers For Sale at The Record Office.

— 1493. —
The National Bank
OF LANCASTER, KY.
CAPITAL $50,000. SURPLUS $10,000.
A. R. DENNY, President. JOHN E. STORMES, Vice Pres't
S. C. DENNY, Cashier.
J. F. Robinson, Ass't Cash'r. R. T. Embry, Book-keeper
DIRECTORS:
Sam'l D. Cochran, Alex R. Denny, A. C. Robinson, Jno. E. Stormes, W. H. Kinnaird.

LEWIS Y. LEAVELL, President. J. S. ROBINSON, Vice Pre
— ORGANIZED 1883. —
The CITIZENS NATIONAL BANK.
Of LANCASTER, KY.
CAPITAL $50,000. SURPLUS $10,000.
B. F. HUDSON, Cashier.
W. O. RIGNEY, Ass't Cash'r. C. D. WALKER, Book-keeper.
Business Solicited. Prompt and Careful Attention.
DIRECTORS:
Lewis Y. Leavell, J. S. Robinson, B. F. Hudson J. J. Walker, T. M. Arnold.

Potts' Flour, Feed Store and Exchange
John H. Potts, Prop'r.
Manufacturer of and dealer in High Grade Flour and Meal, Graham Flour, Ship Stuff, Screenings, Wheat, Rye, Corn, Oats Crushed Corn, Seed Grains, Mixed Poultry Food, Bone and Amonia, Potash, Fertilizers, Sorghum-Seed, Pop Corn Crushed Oyster Shells, Cotton Seed Meal, Lin Seed Meal, Charcoal, Field Seeds, Hay, Straw
EXCHANGE BUSINESS A SPECIALTY.
Wheat and corn taken on deposit. Stormes block, Danville ave.
PHONE 100.

PARAGON 2:29¼

Bay horse, 16 hands high, foaled 1896, bred by R. L. Nash, Lexington, Ky, and owned by W. T. Noel and Forrest Stapp, Buckeye, Ky.

By Jay Bird 5060

1 dam Oneida 2.17 by Florida 482. Sire of Frequent 2.15¼, Florida Monarch 2.17¼, Faust 2.18¼, Fanny Swope 2.19¼, Walnut 2.19¼ etc,, and dams of Beldia 2.09½, Palm Leaf 2.10½, Bertha Baron 2,18¼ Democracy 2.07½ etc. 2 dam Lady Ham dam of Hawthorn 2:06¼. Ed Winters 2 12¾, and Ashland Boy 2.28, by Hombrino 820, 2.21¼. Sire of Delmarch 2 11½, Hamward 2.12½, Kahlo 2.16¼, Drelin court 1.17¼ Graydon 2.17¼, and 42 others, and dams of Hawthorne 2.06¼, Argetta 2.08¼, Orin B. 2 09¼, Emma M. 2.09¾, etc. 3 dam Molly by Ashland 47, Sire of Highland Win 2.26, Fanny Borroughs 2.27¼, Joe Petit 2.30, etc., 4 dam Britton by Mambrino Britton. 5 dam Kit by Sir Walter (Todhunter's.) Jay Bird 5060, sire of Hawthorne 2.06¼ (winner of Bonner Memorial, $20,000, 1903), Allerton 2.09¼, (sire of 110 in 2.30), Early Bird 2 10, Miss Jay 2. 11¼, Rose Croix 2.11¼. Invader 2.11¾, Larabie the Great (3) 2.12¾, and 85 others; and the dams of Crescent Route 2.08¾, Altoka 2.10½, Queen Alfred 2.12¾, and 34 others in 2.30. By George Wilkes 513, dam Lady Frank, by Mambrino Star 585. Paragon is a very handsome individual with planty of size, style, action and finish. His sire, Jay Bird is one of the very greatest living sires and that his blood breeds and is shown by the fact that his sons have sired over 225 standard performers including Locanda 2.05¾, Charley Hay X 2.06¼, Susie J 2 06¼, Eagle Flanagan 2.07½, Jay McGugor 2.08 and many other 2.80 performers. There is no reason why Paragon should not become one of Jay Birds greatest sons as he is one of the best bred horses living. His record was made in the fifth heat on a slow half mile track and is no measure of his speed. Paragon will not fail to get you a trotter. he is a horse of such fine size, action, style and finish that his get will certainly command fancy prices for high acting, road and carriage horses which cannot be produced fast enough to supply the demand. Paragon will make the season of 1904 at W. T. Noels stable one mile north of Buckeye on Buckeye and Lancaster pike at $8. to insure a living colt sound and all right. A lien retained on colt to secure service fee. Care taken to prevent accidents but not responsible should any occur.

CASTEL.

Black Jack 15½ hands high foaled in 1894 sired by the Mitchel Jack, he by Griggs Jack he by Bob Lee, he by Black Hawk, he by Imported Warrior. Dam of Castel was Jarden Burdine big 16 hands Jennet Catel. will make the season of 1904 at my stable 1 mile below Buckeye on the pike leading to Kentucky River at

$6 to Insure a Horse Mule,
$8 to Insure a Mare or $10 for Jennet.
W. T. NOEL, Buckeye, Ky.

Kentucky's Artist

No. 1455 IV A. S. H. R.

This premium saddle and harness stallion will make the present season at Logan Hurst Farm, four miles from Danville and six miles from Stanford.

Kentucky's Artist is a beautiful chestnut eight years old, with three white feet, 15¾ hands high, a perfect model in form, with great style and action.

Kentucky's Artist was sired by Artist Montrose, No. 51, winner of the great Sweepstakes prize at the World's Fair, he by Artist, No. 75, he by King William, 67, he by Washington Denmark, 64, by Gaines Denmark, 61, Artist Montroso 1st dam Baley, by Montrose, 106, tracing to Denmark f. s.; 2nd dam by Bald Stocking, 67, by Tom Hal. f. s. Artist 75, dam Lucy, No. 50, by Brucher's Drennon, f. s.

Kentucky's Artist 1st dam Julia Thomas, by Pat Denmark, he by Sumpter Denmark; 2nd dam Lucy Thomas, by Nero, he by Thompson's Morgan; 3rd dam Cooper, by Patrick's Copper Bottom 4th dam Dovey, by Barnes' Whip, of Howard county, Missouri, he by Blackburn's Whip. of Kentucky.

Kentucky's Artist has shown against and defeated all the great stallions in Kentucky and Missouri, among them such horses as the $5,000 Montgomery Chief owned by Ball Bros., the great and noted show horse, Preston, owned by Pat Dolan.

Kentucky's Artist is only eight years old and is regarded by Kentucky's best judges to be the most perfect gaited saddle stallion in the State. I will be glad to show him to any one at my stable and invite breeders of fine horses to come and see Kentucky's Artist before breeding I stand him at $20 the season or $25 to insure a living colt. I don't want your money until you have gotten value received.

A. E. HUNDLEY.